

Online Viewers

Please note the survey results in these slides are **preliminary** and the final report is pending

Thank You!

Rainbow Alliance for Youth of Edmonton



Katie Wallbaum, The Family Centre

Matthew Ward, Homeward Trust Edmonton

MAPS Showcase
October 17, 2017

Members

RAYE is a collaborative of organizations who work with LGBTQ2S+ youth in Edmonton & area



THE FAMILY
CENTRE



<https://www.rayedmonton.com>

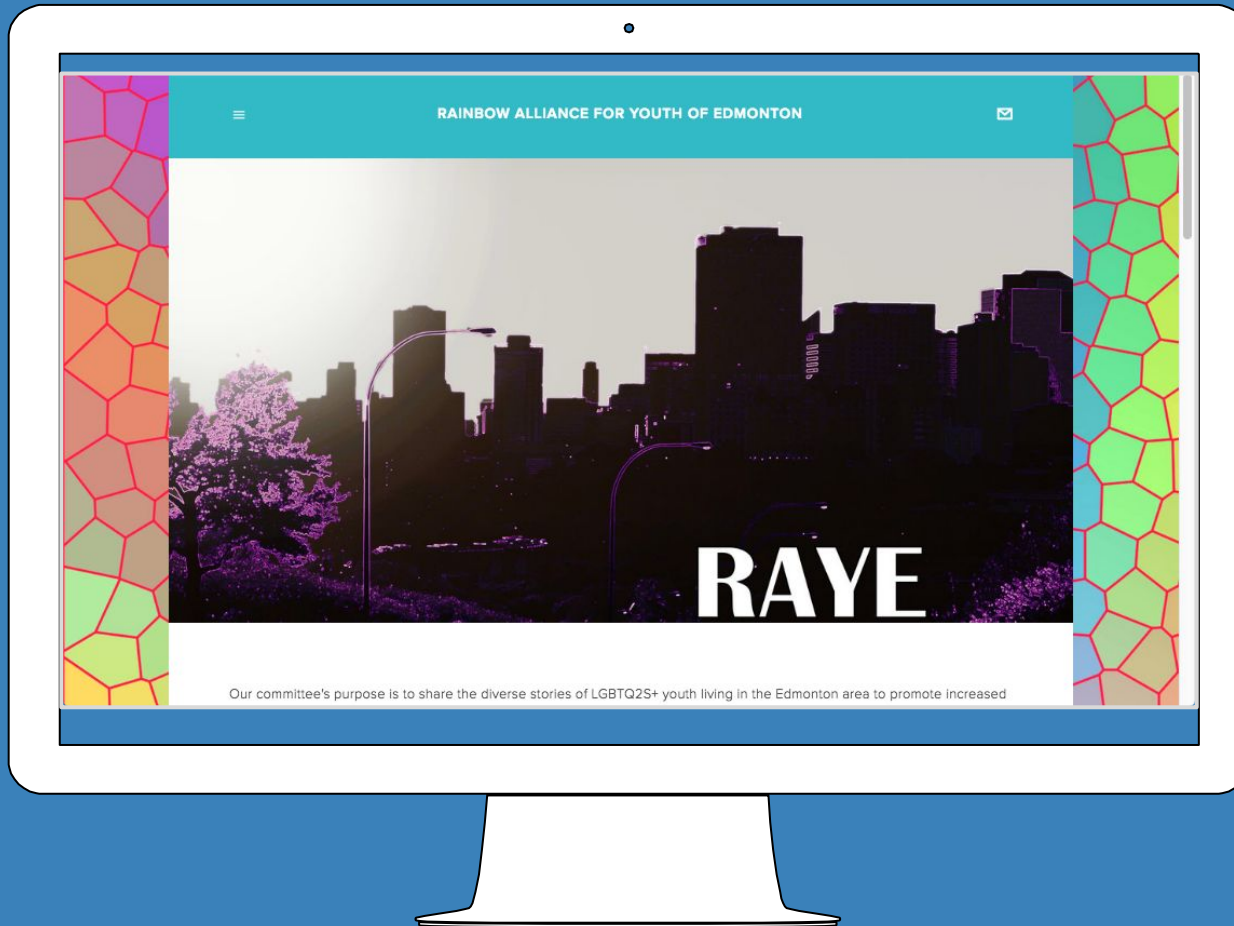

Purpose

Our committee's purpose is to **share the diverse stories of LGBTQ2S+ youth** living in the Edmonton area to promote **increased understanding, empathy, and knowledge** of this community's specific needs, strengths, and experiences.

Survey

Offered October
2016 - May 2017

134 respondents

LGBTQ2S+ YOUTH BTW 16-24?

RAINBOW ALLIANCE FOR YOUTH OF
EDMONTON (RAYE) NEEDS YOUR HELP!



Photo courtesy of the City of Edmonton

We want to learn more about the experiences of LGBTQ2S+ youth
in Edmonton & area so we can offer better supports & services.

www.surveymonkey.com/r/XVSZSGD

Feel free to take a picture of this link to share with your friends!

RAYE IS A GROUP OF AGENCIES WHO ALL WORK
WITH LGBTQ2S+ YOUTH IN EDMONTON & AREA.

Ages of Respondents

55% of
youth
were
between
16-19
years of
age

26% of
youth
were
between
20-22
years of
age

19% of
youth
were
between
23-24
years of
age

Ethnicity

Canadian - 69%

European Origin - 37%

First Nations, Métis, Inuit - 21%

Asian - 4%

Latin American - 4%

All other responses - 1% each

Where Youth were Living or Staying

- **54%** with their parents
- **31%** rented alone or with roommates
- **11%** with a partner
- **<10% each** with friends, extended family, chosen family, owned their own place, supported living, couch surfing, group home, foster care or shelter

Where respondents reported **living** (or **spending time** if they did not have housing)

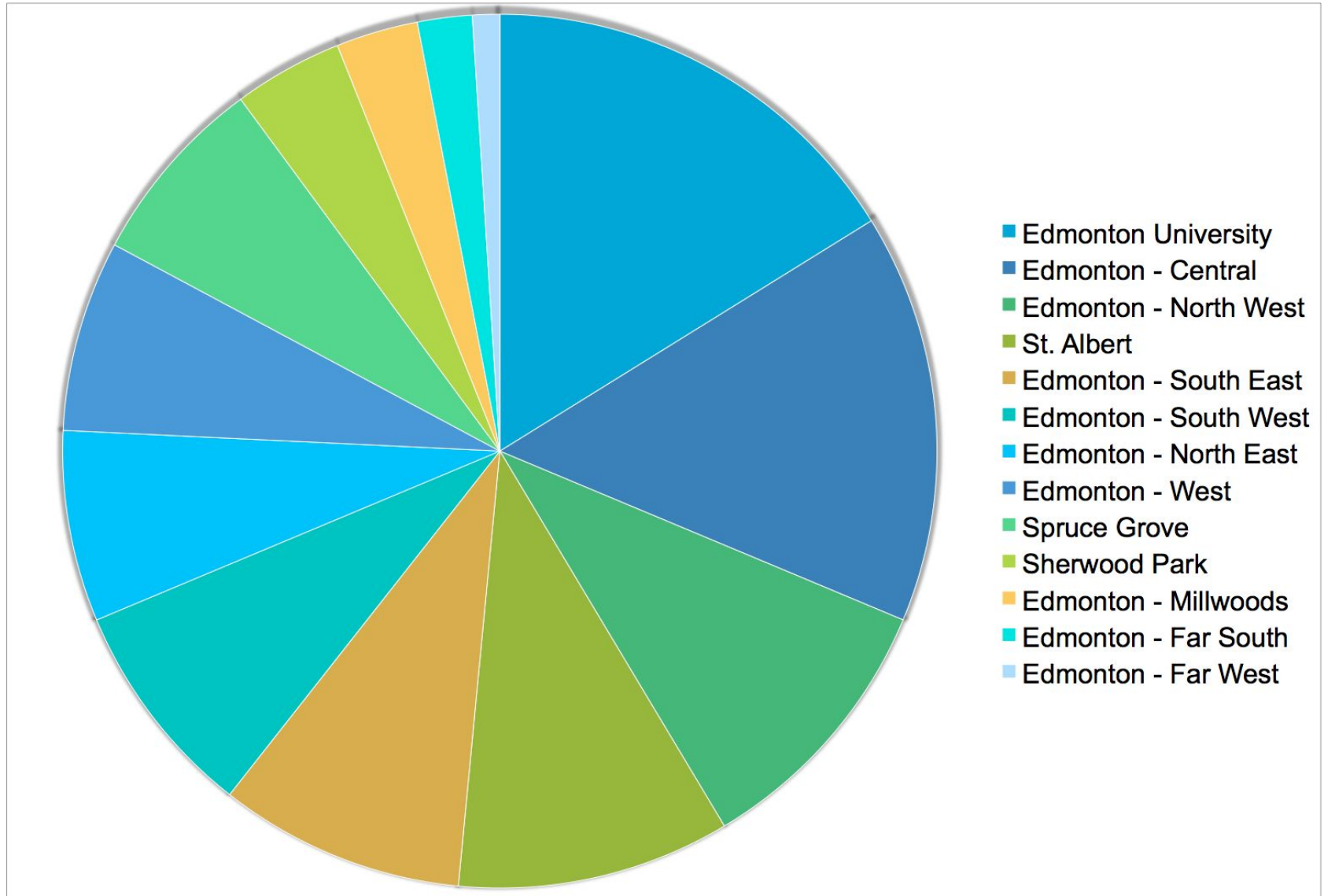

I would name my gender identity as...

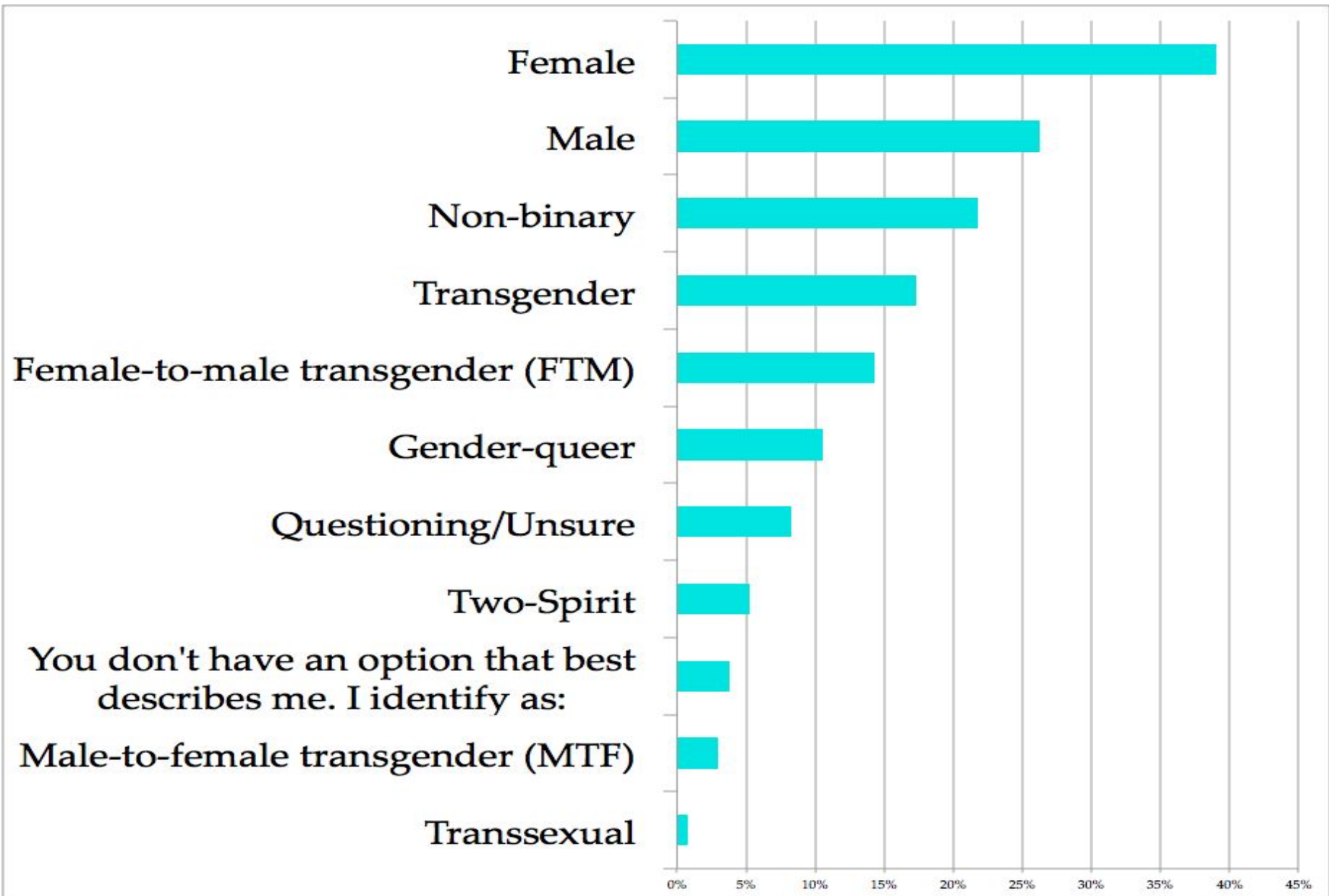

Please check all below that you feel represent you

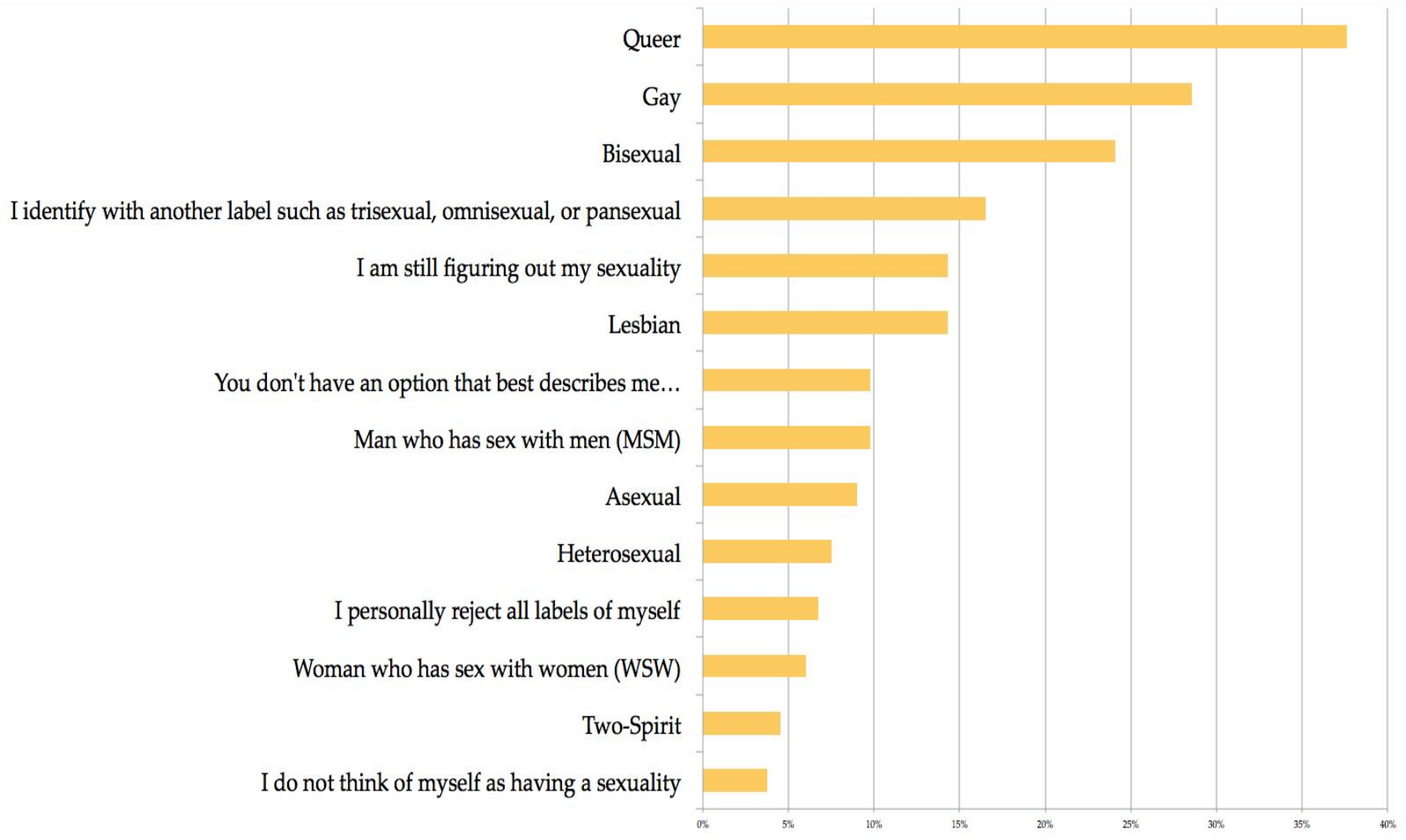

Do you have
someone you feel
safe and
comfortable talking
about LGBTQ2S+
topics with?

94% YES

Friends - 105 youth

Online support - 59

Family - 55

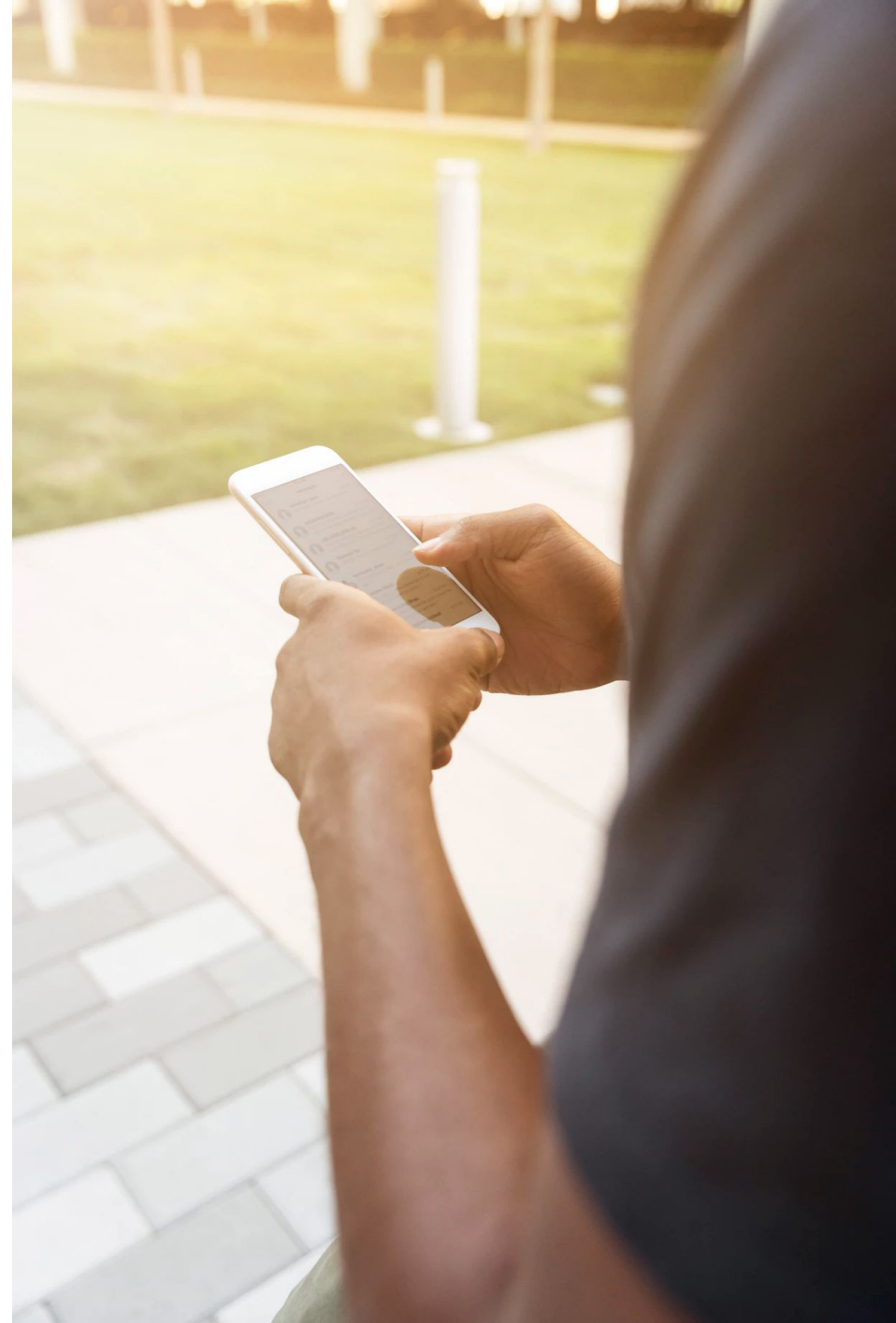

Anxiety 90%

Loneliness 85%

Trouble with self-esteem 83%

Depression 81%

Coming out and coming to terms 72%

Suicidal thoughts 71%

Bullying 62%

Negative peer interactions 59%

**Family members who do not or would not
accept my LGBTQ2S+ identity** 57%

Self-harm 55%

Barriers to Accessing Services

25% It might cost too much **money**

25% I would feel **intimidated**, shy or embarrassed

18% I prefer to deal with my problems **by myself**

15% I **don't know where** to find services or supports

12% **Transportation** would be an issue for me

10% My parents or **family wouldn't want me** going there



“Mental health support, a strong sense of community, de-institutionalized and supportive environments, safe sex practices and peer/mentor supports from people from the same sexual minority.”

RAYE LGBTQ2S+ Youth Survey, 2017

Belonging

Always, usually or
sometimes

78% Friends

72% LGBTQ2S+
Community

71% Online



Indicators of Thriving

Courtesy of Dr. Grace at iSMSS

32% I am in good mental health

- 39% disagree or strongly disagree

62% I feel hopeful about my future

- 17% disagree or strongly disagree

84% I am more compassionate because of what I have been through

- 4% disagree or strongly disagree



Next Steps



Including youth

The Rainbow Pages

<https://www.the-family-centre.com/services/rainbow-pages/>

Local resources for
LGBTQ2S+ youth

Developed by The Family
Centre

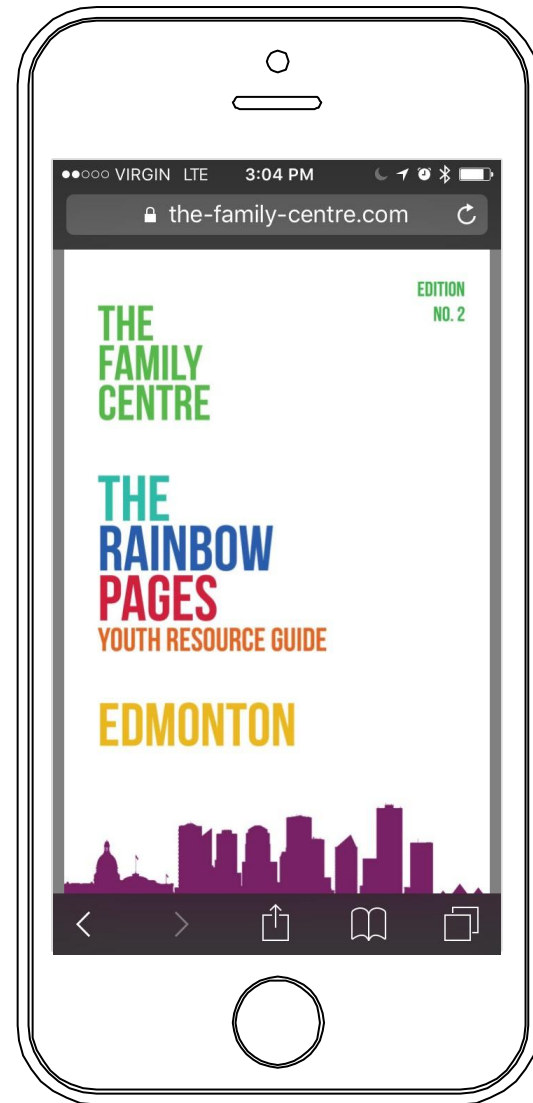



Thank You!
Any questions?

Katie Wallbaum, The Family Centre
katie.wallbaum@the-family-centre.com

Matthew Ward, Homeward Trust
Edmonton
MWard@homewardtrust.ca

Presentation template by [SlidesCarnival](#)

Photographs by [Unsplash](#)